

# TOSHIBA

## STAYING CONNECTED MATTERS.

#DetailsMatter

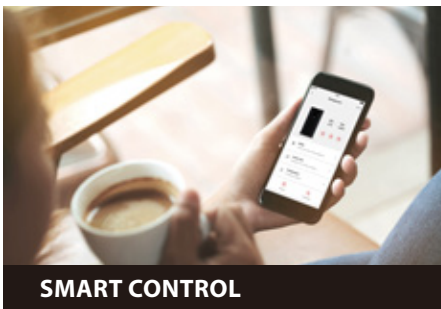

SMART CONTROL

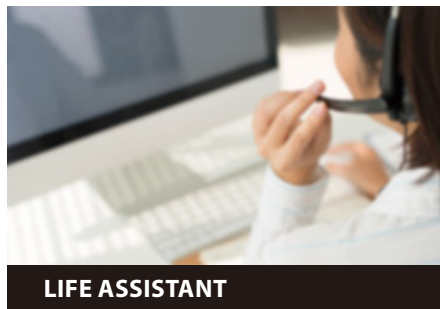

LIFE ASSISTANT



HOME CARE

### REMOTE CONTROL



- Adjust Temperature
- Super Cooling
- Super Freezing
- Auto Mode

### AFTER-SALES

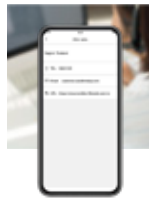

- Contact number
- Common FAQ

### HOME AWAY MODE

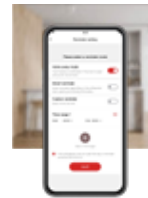

- Set reminder if the REF is opened accidentally.

### FAMILY CARE

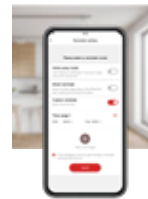

- Check the REF's opened record by family members.
- Send reminder if the REF has not been opened during setting time.

### OPEN-DOOR ALARM



- Set reminder when the REF is not closed properly.

\* Actual functions are subject to the version after activating the appliances



TSmartLife



# QUICK START GUIDE

## 1 DOWNLOAD THE TSmartLife APP

Scan QR code or find us on your app store

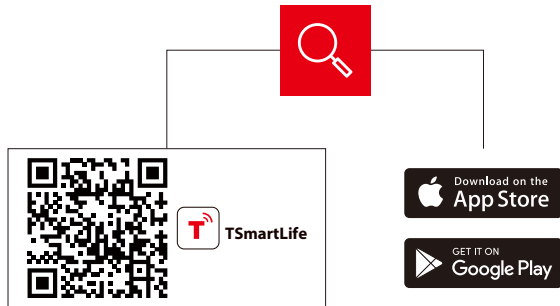

## 2 REGISTER AND LOG IN

Log in for existing users or sign up for new users

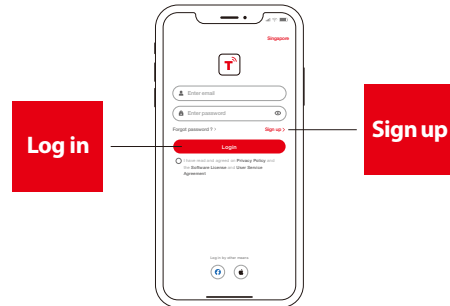

## 3 CONNECT YOUR DEVICES TO TSmartLife

**A.** Connect to wireless network and enable Bluetooth

**B.** Open the TSmartLife app. Power on selected device

**C.** Add your device using one of the following methods:

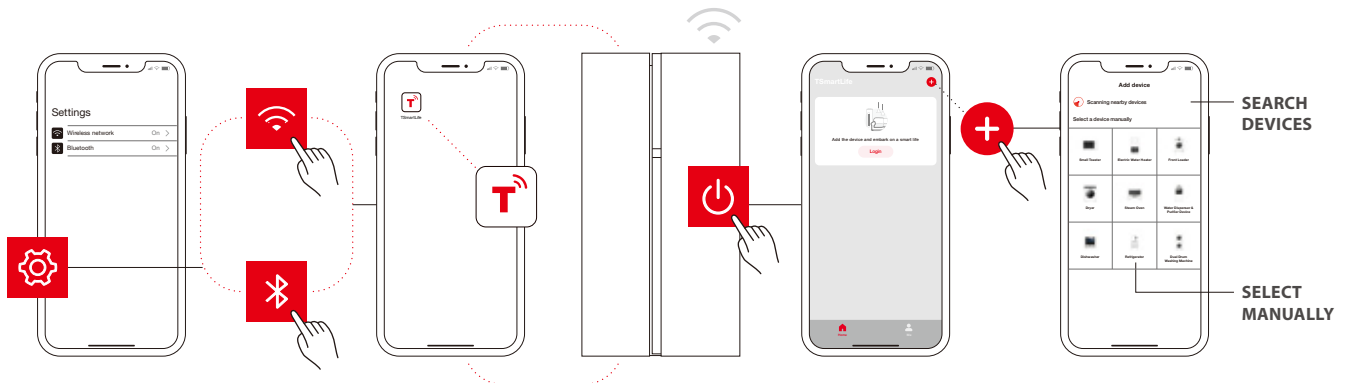

## QUICK TIPS

- Make sure your devices are powered on.
- Keep your mobile phone close to your device during connection.
- Connect your mobile phone to the wireless network at home.
- Enable the 2.4GHz frequency on your wireless network router. Contact the manufacturer if unsure whether the router supports 2.4GHz.
- The device is unable to connect to wireless network that requires authentication and also appears in public areas such as hotels and restaurants.
- It is recommended to use a wireless network name that only contains letters and numbers. If your wireless network name contains special characters, modify it in the router. Disable WLAN+ (Android) or WLAN Assistant (iOS) when connecting your devices to the network.
- To reconnect a device to the wireless network, click "+" on the app home screen and add the device again by the category and model according to the app prompts.

[www.toshiba-lifestyle.com](http://www.toshiba-lifestyle.com)

# TOSHIBA